

¡No te lo pierdas!

Congreso ACR San Diego 2017



Editorial

Queridos jóvenes, y no tan jóvenes, reumatólogos.

Aquí llega la edición de otoño de nuestra Newsletter, coincidiendo, como es habitual, con el congreso ACR 2017. Este año hemos sido un poco más ambiciosos que en otras ediciones otoñales y, además del repaso habitual por los abstracts becados por la SER y las mejores sesiones, según nuestra humilde opinión, hemos incluido una sección con los más interesantes del total de abstracts aceptados en ACR por temas. Para los escasos ratos libres que la ciencia nos permita, encontraréis en el interior información sobre qué visitar en San Diego y algunas fotos del último encuentro del grupo en Bilbao. Además, os ponemos al día sobre las ofertas educativas que puedan ser de vuestro interés en los próximos meses y alguna cosita más...

Esperamos que disfrutéis, tanto del congreso (si estáis entre los afortunados que podrán asistir), como de este número de nuestra Newsletter.

Agradeceríamos cualquier feedback, comentario, sugerencia o contribución para futuras ediciones.

El Comité de Newsletters de Jovreum

Índice

	Pág
Jovreum	2
San Diego	3
Estate a la última	5
Sesiones destacadas	26
Redes Sociales	29
Tablón de anuncios	30

Jovreum en la SER 2017

Jovreum (Jóvenes en Reumatología) es el grupo de especial interés de la SER para jóvenes profesionales trabajando en el ámbito de la Reumatología (reumatólogos, investigadores y otros profesionales relacionados). Buscamos crear una red que permita el intercambio de información, ideas y experiencias, así como fomentar necesidades específicas en ámbitos formativos, laborales, de investigación o colaborativos.



n = 70

Número de miembros de Jovreum hasta el 2016 (p>0.05)

¿Sabías qué?

En el Congreso Nacional SER 2017 (Bilbao) tuvimos nuestra quinta reunión anual



¡Te esperamos en A Coruña!

¿Qué hacer?

San Diego

USS Midway Museum

Fue el porta-aviones más largo del siglo XX en América ¡Explorarás una ciudad flotante en el mar!
Se le conoce como "Navy Town, USA."

🕒 **Horario:** 10-17h

📍 **Ubicación:** 10 North Harbor Drive, San Diego, CA 92101, alongside Navy Pier

💰 **Precio:** \$ 20 (incluye audioguía)

🌐 **Web:** <http://www.midway.org/>



Balboa Park

Uno de los parques urbanos más populares de USA, está lleno de atracciones, música y arte. ¡Tiene un jardín del Alcázar!

📍 **Ubicación:** 1549 El Prado, San Diego, CA 92101-166

🌐 **Web:** <https://www.balboapark.org/>

La Jolla Cove

Si lo tuyo son los deportes acuáticos, ¡este es el lugar! Natación, snorkel, buceo... El agua es tranquila y el lugar está bajo protección ecológica.

📍 **Ubicación:** 1100 Coast Blvd, La Jolla, San Diego, CA 92037-3600



Esta vez, en vez de comentaros sobre lugares para comer, ¡hemos decidido dejaros un tour gastronómico! ¿Os animáis?

Brothels, Bites and Booze: A Culinary Tour of San Diego's Questionable Past

- Es un walking history tour.
- ¡Aprenderás cosas de historia que no te enseñan en un salón de clases!

📍 Punto de partida: Gaslamp Quarter Sign (cerca al Hard Rock Hotel).

🕒 Horarios:
Miércoles a Sábado 5:30pm-8:00pm
Viernes y Sábados: 11am-1:30pm

💰 Precio: \$60

🌐 <http://sodiegotours.com/tours/brothels-bites-and-booze/>

Restaurantes que incluye:

- Ciro's Pizzeria
- The Field
- Cute Cakes
- Tin Fish
- Meze Grill
- The Quad Alehouse:

¡La comida durante el tour equivale a una cena!



Comentarios sobre los Abstracts y Sesiones

En las siguientes páginas, encontraréis nuestra selección de abstracts. Comentaros algunas cosas:

- Hemos tenido que abreviar algunos títulos por motivos de espacio
- La elección es subjetiva de acuerdo a cada colaborador/a.

¡Esperamos que os guste!



Estitxu Loza

Reumatóloga y epidemióloga. Realizó la residencia en el Hospital Clínico de San Carlos de Madrid tras lo que obtuvo un contrato post-MIR de investigación de 3 años. Durante este periodo rotó en el National Institute for Clinical and Health Excellence en Londres. Posteriormente trabajó en la Unidad de Investigación de la SER y actualmente es la directora médica del Instituto de Salud Musculoesquelética, en Madrid. Sus áreas de interés son la calidad asistencial y la investigación en servicios de salud asistencial en general.

Fecha	ID +	Tipo	Título	Autores
Dom 5 9-11h	122 Hall C	EPH I	Poor Prognostic Factors at the Start of MTX Therapy Are Not Associated with Worse Treatment Response: Results from the RA Medication Study	Gwinnutt JM, <i>et al</i> Reino Unido
Dom 5 9-11h	125 Hall C	EPH I	Exposure to Passive Smoking and RA Risk; Results from a Swedish Case-Control Study	Alfredsson L, <i>et al</i> Suecia
Dom 5 9-11h	144 Hall C	EPH I	Are RA Patients at a Higher Risk for Car Accidents?	Michaud K, <i>et al</i> USA
Lun 6 9-11h	989 Hall C	EPH II	Impact of DMARD Treatment on Risk of Repeat CV Events Among Patients with RA, PsA, or Psoriasis	Sparks J, <i>et al</i> USA
Lun 6 9-11h	1058 20 D	HSR II	Variation in DMARD Therapy Following MTX Failure for Newly-Identified Rheumatoid Arthritis in a National Veterans Health Administration Cohort	McDougall J, <i>et al</i> USA
Lun 6 16:45h	1863 11 B	EPH	Inflammatory Dietary Pattern and Risk of Developing Rheumatoid Arthritis in Women	Lu B, <i>et al</i> USA
Mar 7 9-11h	1964 Hall C	EPH III	The Risk of Hydroxychloroquine Toxic Retinopathy and Its Risk Factors in the Treatment of Rheumatic Diseases: A Systematic Review	Jorge A, <i>et al</i> USA
Mar 7 9-11h	2030 Hall C	MHQ I	Patient Motivation in Inflammatory Arthritis: The Use of Ultrasound-Guided Patient Education to Endorse Medication Adherence and Facilitate Cost-Effective Targeted Management	El Miedany YM, <i>et al</i> Egipto
Mar 7 9-11h	2206 Hall C	OA II	Healthy Weight Loss Is Associated with Improved Pain and Function over 8 Years in Overweight Subjects with Knee OA: Data from the OA Initiative	Onizuka N, <i>et al</i> USA
Mié 8 11:45h	2989 23 A	EPH	Hydration and Gout: Looking at New Modes of Uric Acid Management	Kachur P, <i>et al</i> USA

: Póster : Comunicación oral

EPH: Epidemiology & Public Health / HSR: Health Services Research / MHQ: Measures & Measurements of Healthcare Quality
OA: Osteoarthritis



Judit Font

Residente de Reumatología en el Hospital Clínico San Carlos de Madrid.

Fecha	ID +	Tipo	Título	Autores
Dom 5 9-11h	526 Hall C	P RA I	Comparative Pulmonary Safety of Abatacept and TNFi in Patients with RA and Chronic Pulmonary Condition	Kim SC, <i>et al</i> USA
Dom 5 9-11h	538 Hall C	P RA I	Severe Adverse Drug Reactions Due to Disease Modifying Drugs in Patients with Incident RA	Alcazar LA, <i>et al</i>
Dom 5 9-11h	541 Hall C	P RA I	Decreasing Trend of Serious Infections Incidence Rate Along Years in Rheumatoid Arthritis Patients Exposed to Biologics. Data from Two Latin America Registries	Ranza R, <i>et al</i> Brasil
Lun 6 9-11h	1428 Hall C	P RA II	Discovery and Characterization of JNJ-61178104, a Bispecific Antibody Against Human TNF α and IL-17A	Shen F, <i>et al</i> USA
Lun 6 9-11h	1442 Hall C	P RA II	Corticosteroid Sparing Effect of Non-TNF Targeted Biologics, Rituximab, Abatacept and Tocilizumab in Common Practice: Data from 3183 Patients Enrolled in the French Society of Rheumatology Registries	Gottenberg J-E, <i>et al</i> Francia
Mar 7 9-11h	2438 Hall C	P RA III	OL Transitioning from Originator ETN to Biosimilar SB4 Compared to Continuing Treatment with Originator ETN in a Historical Cohort in Rheumatic Diseases in Daily Practice	den Broeder AA, <i>et al</i> Holanda
Mar 7 9-11h	2439 Hall C	P RA III	Switching from RA Originator to Biosimilar in Routine Clinical Care: Early Data from the British Society for Rheumatology Biologics Register for Rheumatoid Arthritis	De Cock D, <i>et al</i> Reino Unido
Mar 7 9-11h	2457 Hall C	P RA III	Sarilumab for Treatment of Active, Moderate-to-Severe RA: An Analysis of Cost per Effectively Treated Patient	Kuznik A, <i>et al</i> USA
Mar 7 9-11h	2462 Hall C	P RA III	Tapering TNF Inhibitors in RA: A Retrospective Study	Hamuryudan V, <i>et al</i> Turquía
Mié 8 15:30h	2799 6 C	C RA III	Efficacy, Safety and Immunogenicity in Randomized, Double-Blind and Open-Label Extension Studies Comparing FKB327, an Adalimumab Biosimilar, with Humira®: in Patients with Active RA	Genovese MC, <i>et al</i> USA

P: Póster **C**: Comunicación oral

RA: Rheumatoid Arthritis



Boris Blanco

Licenciado en Medicina por la Universidad Mayor de San Simón. Residente de tercer año de Reumatología en el Hospital Universitario Cruces - Vizcaya. Especial interés en Artropatías microcristalinas, Ecografía músculo-esquelética y Artritis Psoriásica.

Fecha	ID +	Tipo	Título	Autores
Dom 5 9-11h	596 Hall C	P SPsA I	Effect of Tofacitinib on PROs in Patients with Active Psoriatic Arthritis: Results from 2 Phase 3 Studies	Strand V, <i>et al</i> USA
Dom 5 9-11h	599 Hall C	P SPsA I	Intravenous Golimumab in Adult Patients with Active Psoriatic Arthritis: Efficacy and Safety through Week 24	Kavanaugh A, <i>et al</i> USA
Dom 5 9-11h	610 Hall C	P SPsA I	Baseline Structural Damage Predicts Response to Abatacept in Patients with Psoriatic Arthritis: A Post Hoc Analysis from a Phase III Study	Schett G, <i>et al</i> Alemania
Dom 5 9-11h	622 Hall C	P SPsA I	Secukinumab Provides Sustained Minimal Disease Activity and Remission Related to Disease Activity Index for Psoriatic Arthritis : 2-Year Results from a Phase 3 Study	Coates LC, <i>et al</i> Reino Unido
Dom 5 9-11h	625 Hall C	P SPsA I	Rapid Onset of Efficacy in Patients with Active Psoriatic Arthritis Treated with Ixekizumab: A Pooled Analysis of Data from Two Phase III Clinical Trials	Deodhar AA, <i>et al</i> USA
Dom 5 9-11h	635 Hall C	P SPsA I	Short-Term Efficacy and Safety of New Biological Agents Targeting the IL-6, IL-12/23 and IL-17 Pathways for Active Psoriatic Arthritis: A Network Meta-Analysis of RCTs	Wu D, <i>et al</i> Hong Kong
Lun 6 9-11h	1561 Hall C	P SPsA II	Network Meta-Analysis of Targeted Immunomodulators in the Treatment of Biologic-Naïve Psoriatic Arthritis	Strand V, <i>et al</i> USA
Lun 6 17:00h	1912 9	C SPsA	Broad Immunophenotyping Results: CCR10 Expressing CD8 T Cells Distinguish Psoriatic Arthritis from Psoriasis Limited to Skin Involvement	Leijten EFA, <i>et al</i> Holanda
Mar 7 9-11h	2526 Hall C	P SPsA III	Baseline Data from the Recent-Onset Psoriatic Arthritis Registry of the Spanish Society of Rheumatology	Queiro R, <i>et al</i> 
Mar 7 9-11h	2557 Hall C	P SPsA III	Do Psoriatic Disease Patients Who Participate in Clinical Research Differ from Those Who Do Not?	Szeto VG, <i>et al</i> Canadá
Mié 8 11:00h	2968 28 A-E	C SPsA V	Less Fatigue in Psoriatic Arthritis after High Intensity Interval Training. a Randomized Controlled Trial	Thomsen RS, <i>et al</i> Noruega

P: Póster

C: Comunicación oral

: Sociedad Española de Reumatología

SPsA: Spondyloarthropathies and Psoriatic Arthritis



Dalifer Freites Núñez

Especialista en Reumatología.

Hospital de Residencia: Hospital Universitario Clínico San Carlos Madrid, 2013-2017.

Actualmente investigadora en el Departamento de Investigación de la UGC Reumatología. Hospital Clínico San Carlos, participando en distintos proyectos de Investigación relacionados con Artritis Reumatoide y Espondiloartropatías.

Fecha	ID +	Tipo	Título	Autores
Dom 5 9-11h	589 Hall C	 SPsA I	Erosions at the Sacroiliac Joints and Fatty Lesions at the Spine Are the Most Discriminant Lesions for Recent Onset Axial Spondyloarthritis Recognition	Molto A, <i>et al</i> Francia
Dom 5 9-11h	591 Hall C	 SPsA I	Inflammation on MRI of Spine and Sacroiliac Joints Is Highly Predictive of Structural Damage in Axial Spondyloarthritis: The 5 Years Data of the DESIR Cohort	Sepriano A, <i>et al</i> Holanda
Lun 6 9-11h	1506 Hall C	 SPsA II	Similarities and Differences between Patients Fulfilling Non-Radiographic Axial Spondyloarthritis and Undifferentiated Spondyloarthritis Criteria: Results from the Esperanza Cohort	Juan A, <i>et al</i>
Lun 6 9-11h	1538 Hall C	 SPsA II	Comparative Effectiveness of Early Versus Delayed Anti-TNF- α Treatment in Axial Spondyloarthritis	Mann HF, <i>et al</i> República Checa
Lun 6 9-11h	1547 Hall C	 SPsA II	Dose Tapering of TNFi in Patients with Axial Spondyloarthritis: An Observational Cohort Study from Nationwide Korean College of Rheumatology Biologic Registry (KOBIO)	Park JW, <i>et al</i> Korea del Sur
Lun 6 9-11h	1568 Hall C	 SPsA II	Existence of IL-6 and IL-17 Mediated Inflammation Amplifier Loop in Reactive Arthritis	Misra R, <i>et al</i> India
Lun 6 9-11h	1574 Hall C	 SPsA II	Gut Microbiota Perturbations in Reactive Arthritis	Manasson J, <i>et al</i> USA
Mar 7 9-11h	2525 Hall C	 SPsA III	Influence of Cardiovascular Comorbidity on Achieving Therapeutic Goals: A Comparative Study between Recent-Onset Psoriatic Arthritis and Established Disease	Queiro R, <i>et al</i>
Mar 7 9-11h	2526 Hall C	 SPsA III	Baseline Data from the Recent-Onset Psoriatic Arthritis Registry of the Spanish Society of Rheumatology	Queiro R, <i>et al</i>
Mié 8 12:00h	2972 28 A-E	 SPsA V	Risk of Myocardial Infarction and Cerebrovascular Accident in AS: A General Population-Based Study	So A, <i>et al</i> Canadá

: Póster

: Comunicación oral

: Sociedad Española de Reumatología

SPsA: Spondyloarthropathies and Psoriatic Arthritis



Maite Silva Díaz

Licenciada en la facultad de Santiago de Compostela (2006-2012), realizó la especialidad de Reumatología en el Complejo Hospitalario Universitario de A Coruña (2013-2017). Su mayor interés son las enfermedades sistémicas, sobre todo la esclerodermia, el lupus eritematoso sistémico, la enfermedad por IgG4 y la enfermedad de Behçet.

Fecha	ID +	Tipo	Título	Autores
Dom 5 9-11h	7 Hall C	APS	Predictive Value for Thrombosis of Double or Triple Positivity in Secondary APS Depends on the Component Assays and the Type of Thrombosis	Petri M, <i>et al</i> USA
Dom 5 9-11h	663 Hall C	SLE I	Urinary Tumor-Necrosis Factor-like Weak Inducer of Apoptosis is an Important Biomarker for Renal Lupus	Petri M, <i>et al</i> USA
Dom 5 9-11h	713 Hall C	SLE I	Long-term Outcomes in Prolonged Low Disease Activity are Comparable to Complete Clinical Remission in SLE	Tselios K, <i>et al</i> Canadá
Dom 5 9-11h	717 Hall C	SLE I	Risk Factors for Neuropsychiatric SLE and its Recurrence	Anan R, <i>et al</i> Japón
Dom 5 15:45h	890 20 D	SLE I	Synergetic B-cell Immunomodulation with Rituximab and Belimumab Combination Treatment in Severe, Refractory SLE	Kraaij T, <i>et al</i> Holanda
Lun 6 16:30h	1916 6 A	SLE III	The Interferon Gamma Release Assay is a Novel Predictor of Disease Activity in SLE	Thomason J, <i>et al</i> USA
Mar 7 9-11h	2581 Hall C	SLE III	Safety of Hydroxychloroquine Withdrawal in Older Adults with SLE	Zezon A, <i>et al</i> USA
Mar 7 9-11h	2584 Hall C	SLE III	Apremilast in Patients with Lupus Rashes	Katz R, <i>et al</i> USA
Mar 7 9-11h	2649 Hall C	SLE II	Anti-suprabasin Antibody; a Novel Autoantibody may Contribute to the Pathogenesis of Neuropsychiatric SLE	Ichinose K, <i>et al</i> Japón
Mié 8 09:15h	2921 25 A	SLE V	Improved Survival Following Renal Transplantation in Waitlisted Patients with SLE in the United States	Jorge A, <i>et al</i> USA

Póster Comunicación oral

APS: Anti-phospholipid Syndrome / SLE: Systemic Lupus Erythematosus



Zulema Rosales
Coordinadora Jovreum



Sandra Chinchilla
Secretaria Jovreum

Fecha	ID +	Tipo	Título	Autores
Dom 5 9-11h	780 Hall C	VAS I	Short and Long-Term Follow-up with TCZ in GCA. National Multicenter Study of 49 Patients of Clinical Practice	Domínguez-Casas LC, <i>et al</i>
Dom 5 9-11h	802 Hall C	VAS I	Sensorineural Hearing Loss in Takayasu's Arteritis	Esatoglu SL, <i>et al</i> Turquía
Dom 5 15:30h	853 28 A-E	MMM	Anti-TIF-1 Antibody Positivity Is Associated with a Five-Fold Increase in Cancer Risk in the Idiopathic Inflammatory Myopathies	Oldroyd A, <i>et al</i> Reino Unido
Dom 5 14:30h	891 29 D	VAS I	Long-Term Efficacy and Safety of TCZ in Patients with Refractory Takayasu Arteritis Treated Continuously over 52 Weeks: Results from Phase 3, Randomized, Double-Blind, Placebo-CT and Open-Label Extension in Japan	Nakaoka Y, <i>et al</i> Japón
Lun 6 9-11h	1773 Hall C	VAS II	New Use for an Old Drug: Hydroxychloroquine for the Treatment of ANCA Associated Vasculitis	Casian A, <i>et al</i> Reino Unido
Mar 7 9-11h	2130 Hall C	MMM	Joint Manifestations in Patients Diagnosed with Idiopathic Inflammatory Myopathy: Multicenter Registry on Inflammatory Myositis from the Rheumatology Society in Madrid, Spain	Valor L, <i>et al</i>
Mar 7 9-11h	2134 Hall C	MMM	Identification of Multiple Cancer Associated Myositis Specific Antibodies in Idiopathic Inflammatory Myopathies: A Large Longitudinal Cohort Study	Yang H, <i>et al</i> China
Mar 7 9-11h	2147 Hall C	MMM	Dysphagia in Inflammatory Myositis: A Study of the Structural and Physiologic Changes Resulting in Disordered Swallowing	Azola A, <i>et al</i> USA
Mar 7 9-11h	2166 Hall C	MMM	Intravenous Immunoglobulins in Idiopathic Inflammatory Myopathies: Efficacy and Predictive Factors for Clinical Response	Barsotti S, <i>et al</i> Italia
Mié 8 09:45h	2935 6 C	VAS III	Nasal Microbiota in Patients with Granulomatosis with Polyangiitis Compared to Healthy Controls	Rhee RL, <i>et al</i> USA

Póster

Comunicación oral

Sociedad Española de Reumatología

VASC: Vasculitis / MMM: Muscle Biology, Myositis & Myopathies

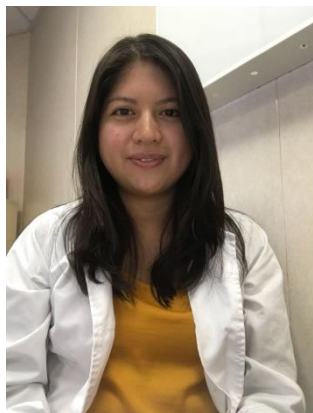

Francis Rey

Adjunta de Reumatología. Licenciada en Medicina en la Universidad Alcalá de Henares en 2012. Residencia de Reumatología en el Hospital Universitario Severo Ochoa (2013 - 2017).

Fecha	ID +	Tipo	Título	Autores
Dom 5 9-11h	554 Hall C	P SS I	Prognostic Significance of Double Positive Anti Ro/SS-a and La/SS-B Antibodies in Patients with Primary Sjogren's Syndrome: Prospective Salivary Gland Ultrasound Study	Lee S-H, <i>et al</i> Korea del Sur
Dom 5 9-11h	572 Hall C	P SS I	Biopsy Accuracy in Sjögren's Syndrome: Analysis of 803 Patients Presenting with Sicca Syndrome Referred to Labial Salivary Gland Biopsy	Baenas D, <i>et al</i> Argentina
Dom 5 9-11h	731 Hall C	P SSFR I	Prediction of Progression of Interstitial Lung Disease in Patients with Systemic Sclerosis	Wu W, <i>et al</i> Suiza
Dom 5 17:45h	948 6 C	C SSFR I	Application of a Diagnostic Algorithm to Identify Inflammatory Myopathy in Systemic Sclerosis	Bhushan V, <i>et al</i> Australia
Lun 6 9-11h	1486 Hall C	P SS II	Interstitial Lung Disease in Primary Sjögren's Syndrome : Clinical Presentation, Serological Biomarkers and Long Term Outcome	Baldini C, <i>et al</i> Italia
Lun 6 9-11h	1684 Hall C	P SSFR II	Effectiveness and Safety of Tacrolimus Following Intravenous Cyclophosphamide Pulse Therapy As the Treatment of Systemic Sclerosis-Associated Interstitial Lung Disease	Ichimura Y, <i>et al</i> Japón
Lun 6 9-11h	1693 Hall C	P SSFR II	To What Extend Do Auto-Antibodies Help to Identify High-Risk Patients in Systemic Sclerosis?	Boonstra M, <i>et al</i> Holanda
Lun 6 17:30h	1926 10	C SSFR I	Cardiac Remodeling in Systemic Sclerosis: TGF-β/Fra2-Dependent Autophagy As a Novel Target for Heart Fibrosis	Stellato M, <i>et al</i> Suiza
Mar 7 9-11h	2664 Hall C	P SSFR III	Anti-SSA (Ro52/Ro60) and SSB Autoantibodies in Patients with Systemic Sclerosis	Aye M-P, <i>et al</i> USA
Mar 7 9-11h	2670 Hall C	P SSFR III	Trigeminal Neuralgia in Systemic Sclerosis	Maltez N, <i>et al</i> Canadá

P: Póster **C**: Comunicación oral

SS: Sjögren's Syndrome / SSFR: Systemic Sclerosis, Fibrosing Syndromes and Raynaud's



Iustina Janta

Universidad de Medicina y Farmacia "Carol Davila", Bucarest, Rumania, 2007. Médico Especialista en Reumatología, Ministerio de Salud de Rumania, 2013. EFSUMB Musculoskeletal Ultrasound Competency in Rheumatology, Nivel 2, 2014. EULAR Competency Assessment in MSUS, Nivel 2, 2015. A partir de 2012, tutor en cursos de ecografía musculoesquelética nacionales e internacionales. A partir de 2013, Reumatóloga, Hospital General Universitario Gregorio Marañón, Madrid

* Con la colaboración de Zulema Rosales

Fecha	ID +	Tipo	Título	Autores
Dom 5 9-11h	239 Hall C	IRD I	Ultrasound Abnormalities Predict Arthritis Development in ACPA and/or RF Positive Arthralgia Patients	Blanken A, <i>et al</i> Holanda
Dom 5 9-11h	245 Hall C	IRD I	The Clinical Utility of Splenic FDG Uptake for Diagnosis and Prognosis in Patients with Macrophage Activation Sd	Ahn SS, <i>et al</i> Korea del Sur
Dom 5 9-11h	250 Hall C	IRD I	An Ultrasonographic Study for Investigating Relationships with the Signs of Uric Deposition and Bone Erosion in Patients with Hyperuricemia	Tanaka I, <i>et al</i> Japón
Dom 5 9-11h	256 Hall C	IRD I	Tracking Digital Ulcers in SSc: Feasibility Study Assessing Lesion Area from Pt-Recorded Smartphone Photographs	Dinsdale G, <i>et al</i> Reino Unido
Dom 5 9-11h	260 Hall C	IRD I	Use of PET for the Diagnosis of Aortitis. A Study of 170 Patients from a Single Center	Domínguez-Casas L, <i>et al</i>
Dom 5 9-11h	698	SLE I	Selected Nailfold Videocapillaroscopy Changes Are Linked to SLE Onset in a Cohort of Uctd Subjects	Meroni M, <i>et al</i> Italia
Lun 6 17:00h	1876 28 A-E	IRD I	A Non-Invasive Ultrasound Surface Wave Elastography Technique for Assessing Interstitial Lung Disease	Osborn T, <i>et al</i> USA
Lun 6 17:15h	1877 28 A-E	IRD I	The Performance of MRI Using the 3D Volumetric Interpolated Breath-Hold Sequence (VIBE) Technique to Detect Structural Changes in Patients with Early AS in Comparison to Conventional Radiography and CT	Baraliakos X, <i>et al</i> Alemania
Mar 7 9-11h	2003 Hall C	IRD II	18 FDG PET/CT Predicts Decline in Functional Respiratory TESTS in Systemic Sclerosis Patients but NOT in RA Patients	Fragio Gil JJ, <i>et al</i>
Miér 8 11:00h	2938 33 C	IRD II	Is Synovial Hypertrophy without Doppler in RA Joints Sensitive to Change? – Results of a Longitudinal US Study	Terslev L, <i>et al</i> Dinamarca
Miér 8 11:30h	2940 33 C	IRD II	Outcome of PD US-Detected Residual Synovitis in RA Patients with Clinical Remission: A 1 Year Longitudinal Study with Consecutive Ultrasound Examinations	Mouterde G, <i>et al</i> Francia

: Póster

: Comunicación oral

: Sociedad Española de Reumatología

IRD: Imaging in Rheumatic Diseases / SLE: Systemic Lupus Erythematosus



Irati Urionaguena

Licenciada en Medicina por la Universidad del País Vasco/Euskal Herriko Unibertsitatea 2006-2012. Formación MIR en Reumatología: 2013-2017 Hospital Universitario Cruces. Médico adjunta de Reumatología, Hospital Galdakao-Usansolo OSI-Barrualde-Galdakao. Intereses principales: artropatías microcristalinas, artritis psoriásica, esclerosis sistémica y síndromes esclerodermiformes.

Fecha	ID +	Tipo	Título	Autores
Dom 5 9-11h	159 Hall C	FSRS I	The Use of “Fibromyalgia Rapid Screening Tool” for Detection of Fibromyalgia in Patients with Chronic Arthritis Treated with Full and Tapered Biological Disease-Modifying Antirheumatic Drugs	Valor L, <i>et al</i>
Dom 5 16:45h	932 31 C	OA I	Association of Varus Knee Thrust during Walking to Worsening Knee Pain over Two Years	Wink A, <i>et al</i> USA
Lun 6 9-11h	1198 Hall C	OA I	Intra-Articular Hyaluronic Acid Delay to Total Knee Arthroplasty By Number of Injection Courses Received: Analysis of an Administrative Database	Concoff A, <i>et al</i> USA
Lun 6 9-11h	1206 Hall C	OA I	Chondroitin Sulfate Reduces Pain and Improves Function in Knee Osteoarthritis Significantly Better Than Placebo, Independently of the Definition of Responders	Reginster J-Y, <i>et al</i> Bélgica
Lun 6 17:15h	1871 33 C	FSRS I	Identifying Pain Sites Highly Associated with the Fibromyalgia (FM) Phenotype	Lu L, <i>et al</i> USA
Mar 7 9-11h	1949 Hall C	BPBJ II	Anti-Inflammatory Effects of Standardized Platelet-Rich Plasma Releasates in Knee and Hip OA Chondrocytes	Gato-Calvo L, <i>et al</i>
Mar 7 9-11h	1984 Hall C	FSRS II	The Cervical Spine in Fibromyalgia Patients: Loss of Lordotic Curve Is Characteristic of Fibromyalgia and Can Assist in the Diagnosis	Katz RS, <i>et al</i> USA
Mar 7 9-11h	2181 Hall C	OA II	Is a Decrease in MRI-Defined Inflammation Associated with a Decrease in Pain in Patients with Hand Osteoarthritis? a Two-Year Follow-up Study	van Beest S, <i>et al</i> Holanda
Mar 7 9-11h	2189 Hall C	OA II	Metabolic Syndrome Influences the Radiographic Progression of Knee Osteoarthritis and Condition the Risk of Erosive Hand OA	Oreiro N, <i>et al</i>
Mar 7 9-11h	2210 Hall C	OA II	Thumb Base Osteoarthritis: Associations between Pain and Synovitis on Ultrasound	Kroon FPB, <i>et al</i> Holanda

: Póster

: Comunicación oral

: Sociedad Española de Reumatología

FSRS: Fibromyalgia, Soft Tissue Disorders, Regional and Specific Clinical Pain Syndromes / OA: Osteoarthritis
BPBJ: Biology and Pathology of Bone and Joint Poster



Zulema Rosales

Adjunta de Reumatología y Coordinadora de la Unidad de Ensayos Clínicos en el Hospital Clínico San Carlos de Madrid desde mayo de 2011. Profesora de la asignatura de Reumatología en CTO Medicina desde 2014. Magister en Gestión de los Servicios de Salud y Empresas Sanitarias, Universidad Complutense de Madrid 2012. Residencia en Reumatología 2007-2011, Hospital Clínico San Carlos Madrid.

Fecha	ID +	Tipo	Título	Autores
Dom 5 9-11h	323 Hall C	P OBD I	Evaluation of Invasive Oral Procedures and Events in Women with Postmenopausal Osteoporosis Treated for up to 10 Years with Denosumab: Results from a Phase 3 Open-Label Extension Study	Watts N, <i>et al</i> USA
Dom 5 9-11h	327 Hall C	P OBD I	Association of Anti-Cyclic Citrullinated Peptide Seropositivity and Lean Mass Index with Low Bone Mineral Density in Patients with Rheumatoid Arthritis	Wysham K, <i>et al</i> USA
Dom 5 9-11h	328 Hall C	P OBD I	Secular Trends in the Risk of Fragility Fracture Among Patients with RA: A General Population-Based Study	Keller S, <i>et al</i> USA
Dom 5 9-11h	331 Hall C	P OBD I	Case Series: Comparison of Repository Corticotropin Injection (H.P. Acthar Gel) Versus Glucocorticoids on Bone Density in SLE Patients	Wu AT, <i>et al</i> USA
Lun 6 9-11h	1216 20 D	P OBD II	Odontoid Fractures in the Elderly: An Unknown Osteoporotic Fracture?	Breuil V, <i>et al</i> Francia
Lun 6 9-11h	1218 6 A	P OBD II	Caffeine Consumption and Risk of Osteoporosis: A Cross Sectional Study of 3, 210 Patients from the National Health and Nutrition Examination Survey	Berman N, <i>et al</i> USA
Lun 6 9-11h	1219 Hall C	P OBD II	Associations between Muscle Mass and Function with Bone Microarchitecture and Bone Strength in Postmenopausal Women	Lobo D, <i>et al</i> Brasil
Lun 6 9-11h	1220 Hall C	P OBD II	Effect of Anti-Diabetic Medications on Fracture Risk in Type II Diabetes Mellitus	Lahoud Y, <i>et al</i> USA
Lun 6 17:00h	1888 32 B	C OBD	Effect of Denosumab Compared with Risedronate on Percentage Change in Lumbar Spine BMD at 12 Months in Subgroups of Glucocorticoid-Treated Individuals	Saag K, <i>et al</i> USA
Lun 6 17:45h	1891 32 B	C OBD	Low Alkaline Phosphatase Levels: Could It be Hypophosphatasia?	Tornero C, <i>et al</i>

P: Póster

C: Comunicación oral

: Sociedad Española de Reumatología

: Jovreum

OBD: Osteoporosis & Metabolic Bone Disease



Mariano Andrés

Adjunto de Reumatología en el Hospital General Universitario de Alicante. Previo coordinador del grupo Jovreum (2015-2017). Miembro del grupo GEACSER.

Fecha	ID +	Tipo	Título	Autores
Lun 6 9-11h	1114 Hall C	M&C I	Effects of Diacerein Controlled Release Tablets in Serum Uric Acid Reduction in Treating Subjects with Gout	Chen Sr YC, <i>et al</i> Taiwán
Lun 6 9-11h	1126 Hall C	M&C I	High Osteoprotegerin: RANKL Ratios in Synovial Fluid Correlate with the Presence of Calcium Pyrophosphate Crystals	Chang I, <i>et al</i> USA
Lun 6 9-11h	1129 Hall C	M&C I	Impact of Diuretics on Urate Lowering Therapy in Patients with Gout: Analysis of an Inception Cohort	Ranieri L, <i>et al</i>
Lun 6 9-11h	1145 Hall C	M&C I	Effectiveness of a Multidisciplinary Gout Clinic on Timely Achievement of Serum Uric Acid Goals	Cheong KM, <i>et al</i> Singapur
Mar 7 9-11h	2062 Hall C	M&C II	Flow-Mediated Dilation As a Marker of Endothelial Dysfunction in Gout	Calvo Aranda E, <i>et al</i> 😊
Mar 7 9-11h	2068 Hall C	M&C II	Previous Prescription of Allopurinol Reduces the Risk of NSAIDs-Related Acute Kidney Injury in Patients with Gout	Pérez-Ruiz F, <i>et al</i>
Mar 7 9-11h	2089 Hall C	M&C II	Arhalofenate Acid Inhibits Urate Crystal-Induced Inflammatory Responses through Activation of AMP-Activated Protein Kinase (AMPK) Signaling	Liu-Bryan R, <i>et al</i> USA
Mar 7 16:45h	2844 28 A-E	M&C I	Risk of Cardiovascular Events in Older Patients with Gout Initiating Febuxostat Versus Allopurinol: A Population-Based Cohort Study	Zhang MA, <i>et al</i> USA
Mar 7 17:30h	2847 28 A-E	M&C I	The Sons of Gout Study. Ultrasonographic Evaluation of Asymptomatic Monosodium Urate Crystal Deposition in Sons of People with Gout	Abhishek A, <i>et al</i> Reino Unido
Mié 8 09:00h	2896 32 B	M&C II	Human Cartilage Influences the Crystallization of Monosodium Urate; Understanding the Link between Gout and Osteoarthritis	Dalbeth N, <i>et al</i> Nueva Zelanda

Póster

Comunicación oral

: Sociedad Española de Reumatología

: Jovreum

M&C: Metabolic & Crystal Arthropathies

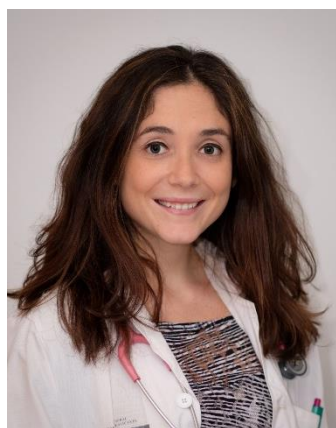

Neus Quilis

Licenciada en Medicina y Cirugía por la Universidad de Valencia en 2011. Especialista en Reumatología en el Hospital General Universitario de Alicante, 2012-2016. Especial interés en Reumatología Pediátrica - realizando una estancia formativa en el Hospital Giannina Gaslini de Génova en 2015 - y en el campo de las Artritis por Cristales. Actualmente desarrolla actividad asistencial en el Hospital Universitario del Vinalopó en Elche.

Fecha	ID +	Tipo	Título	Autores
Dom 5 9-11h	374 Hall C	PR I	A Pilot Study of Infrared Thermal Imaging to Detect Active Bone Lesions in Children with Chronic Nonbacterial OM	Zhao Y, <i>et al</i> USA
Dom 5 9-11h	378 Hall C	PR I	Musculoskeletal Features in Copa Syndrome	Lapin WB, <i>et al</i> USA
Dom 5 9-11h	379 Hall C	PR I	H Syndrome: Five New Cases from the United States with Novel Features and Responses to Therapy	Bloom J, <i>et al</i> USA
Dom 5 17:30h	941 32 B	PR	Ro/SSA Autoantibody Exposed Neonates Have an Expansion of NK Cells and a Discernible Type II IFN Signature with High IFN γ in Peripheral Blood	Ivanchenko M, <i>et al</i> Suecia
Lun 6 9-11h	1289 Hall C	PR II	Assessing ACR/EULAR Provisional 2017 Classification Criteria for GPA in a Cohort of 376 Children with Small to Medium Vessel Chronic Vasculitis – a PedVas Study	Cabral D, <i>et al</i> Canadá
Lun 6 16:30h	1892 29 D	PR I	A20 Haploinsufficiency: Clinical Phenotypes and Disease Course of Patients with This Newly Recognized Autoinflammatory Disease	Aeschlimann F, <i>et al</i> Canadá
Lun 6 17:45h	1897 29 D	PR I	The Ferritin to ESR Ratio: A Simple Measure to Distinguish Macrophage Activation Sd from Systemic Arthritis Flare	Eloseily EMA, <i>et al</i> Egipto
Mar 7 9-11h	2275 Hall C	PR III	Factors Related to Sustained Discontinuation of Medications for Well-Controlled JIA in the Childhood Arthritis & Rheumatology Research Alliance Registry	Horton DB, <i>et al</i> USA
Mar 7 9-11h	2340 Hall C	PR	Correlation of Type I Interferon Score and CXCL10 (C-X-C Motif Chemokine Ligand 10) with Cutaneous and Muscular Disease Activity in Juvenile Dermatomyositis Patients	Nicolai R, <i>et al</i> Italia
Mié 8 11:00h	2956 25 A	PR III	Evidence Based Recommendations for Corticosteroid Tapering/Discontinuation in New Onset Juvenile Dermatomyositis Patients from the Printo Trial	Ruperto N, <i>et al</i> Italia
Mié 8 11:30h	2956 25 A	PR III	Validation of Flare Criteria for Children and Adolescents with Systemic Lupus Erythematosus	Brunner HI, <i>et al</i> USA

: Póster : Comunicación oral

PR: Pediatric Rheumatology



Teresa Otón

Reumatóloga formada en el Hospital Universitario Puerta de Hierro. En la actualidad trabaja como investigadora en el InMusc (Instituto de Salud Musculoesquelética de Madrid).

Fecha	ID +	Tipo	Título	Autores
Dom 5 9-11h	189 Hall C	P HSR I	Challenges and Opportunities of Implementing a Patient-Reported Measure of Physical Function through an Online e-Health Record Patient Portal in Routine Rehum Practice	Li J, <i>et al</i> USA
Dom 5 9-11h	191 Hall C	P HSR I	Is the Nature of Rheumatology Practice Changing? Damage and Distress Contribute a Greater Proportion to Decision-Making Than Inflammation in Contemporary Care	Pincus T, <i>et al</i> USA
Dom 5 16:30h	925 4	C CPHSR	Open-Source Consensus-Based Models to Improve the Cost-Effectiveness of Rheumatology Care	Curtis JR, <i>et al</i> USA
Lun 6 9-11h	1231 Hall C	P POPA II	Scope and Consistency of Adherence Related Outcomes in Randomized Controlled Trials of Interventions for Improving Medication Adherence	Kelly A, <i>et al</i> Australia
Lun 6 9-11h	1243 20 D	P POPA II	Clarifying Patient-Determined Barriers in Living with SLE Treatment: A Qualitative Ethnographic Approach	Leung J, <i>et al</i> USA
Lun 6 17:45h	18671 11 B	C EPH	Can Vs. Do: Using Walking Speed and Moderate-to-Vigorous Physical Activity to Predict Incident Low Health-Related Quality of Life and Disability	Thoma L, <i>et al</i> USA
Mar 7 9-11h	1953 Hall C	P EPH III	Dietary Quality and Risk of SLE in the Nurses' Health Studies	Barbhaiya M, <i>et al</i> USA
Mar 7 9-11h	1954 Hall C	P EPH III	Association of CRP with BMI in Males and Females	Kim T, <i>et al</i> USA
Mar 7 9-11h	11 L Hall C	P LBA	Risk of Second Malignant Neoplasm and Mortality in RA Patients Treated with Biological DMARDs: A Danish Population-Based Cohort Study	Dreyer L, <i>et al</i> Dinamarca
Mié 8 11:00h	2986 23 A	C EPH	Omega Polyunsaturated Fatty Acids and SLE: the Michigan Lupus Epidemiology & Surveillance (MILES) Program	Charoenwoodhipong P, <i>et al</i> USA
Mié 8 11:00h	2987 23 A	C EPH	Moderate and Serious Psychological Distress Among US Adults with and without Arthritis, 2002 to 2015	Murphy L, <i>et al</i> USA

P: Póster

C: Comunicación oral

HSR: Health Services Research / CPHSR: Clinical Practice-Patient Care-Health Services Research

POPA: Patient Outcomes Preferences & Attitudes / EPH: Epidemiology & Public Health / LBA: Late Breaking Abstract



Jenny de la Torre-Aboki

Enfermera especialista en Reumatología por la Universidad de Keele (Reino Unido). Trabaja en la consulta de enfermería de Hospital de Día del HGUA desde hace 17 años. Participa activamente en proyectos de investigación, guías y documentos de consenso a nivel nacional y europeo. Es Vicepresidenta de OPENREUMA, sociedad española de profesionales afines a la reumatología (www.openreuma.es)

Fecha	ID +	Tipo	Título	Autores
Dom 5 9-11h	216 Hall C	HSR	Creation of the First Massive Open Online Course for Patients with Rheumatoid Arthritis	Tropé S, <i>et al</i> Francia
Dom 5 9-11h	230 Hall C	HDR	The Impact of Limited Health Literacy on Patient-Reported Outcomes (PROs) in SLE	Katz PP, <i>et al</i> USA
Dom 5 9-11h	314 Hall C	OLR	Effects of Exercise on Anxiety in Adults with Arthritis: A Systematic Review with Meta-Analysis	Kelley G, <i>et al</i> USA
Lun 6 9-11h	1006 Hall C	EPH	Sex Differences in Depressive Symptom Subtypes in Knee Osteoarthritis	Rathbun A, <i>et al</i> USA
Lun 6 15:15h	1853 10	OR	Exercise and Adherence over Two Years: Beliefs of Adults with Knee Osteoarthritis	Ledingham A, <i>et al</i> USA
Lun 6 17:15h	1859 24 A	ED-C	Meeting the Needs of Rheumatology Health Professional Learners: the Success of the American College of Rheumatology (ACR) and Association of Rheumatology Health Professionals (ARHP) Online Educational Products	Smith BJ, <i>et al</i> USA
Lun 6 16:45h	1863 11 B	EPH	Inflammatory Dietary Pattern and Risk of Developing Rheumatoid Arthritis in Women	Lu B, <i>et al</i> USA
Mar 7 9-11h	2696 Hall C	SSFR	Things Left Unsaid: Important Topics That Are Not Discussed between Patients with Systemic Sclerosis, Their Carers and Their Healthcare Professionals	Denton C, <i>et al</i> Reino Unido
Mar 7 17:30h	2823 23 A	EA	Preliminary Comparison of Patient-Centered Weight Loss Programs Starting before Versus after Knee Replacement	Pellegrini C, <i>et al</i> USA
Mié 8 10:15h	2997 23 A	PR	Patient and Family Reported Psychosocial Areas of Concern within Pediatric Rheumatology: Quality Improvement Data and Implications for Practice	Tennermann N, <i>et al</i> USA

Póster

Comunicación oral

HSR: Health Services Research / HDR: Healthcare Disparities in Rheumatology / OLR: Orthopedics, Low Back Pain & Rehabilitation
 EPH: Epidemiology & Public Health / OR: Orthopedics & Rehabilitation / ED-C: Education-Community Programs
 SSFR: Systemic Sclerosis, Fibrosing Syndromes and Raynaud's / EA: Exemplary Abstracts / PR: Pediatric Rheumatology

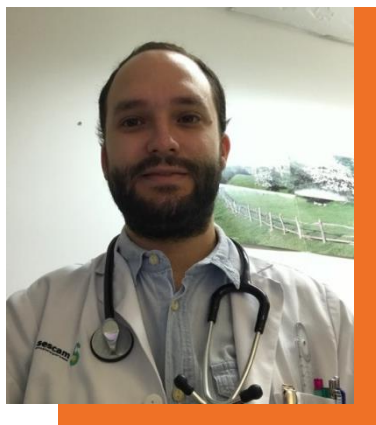

David Castro

Residente de 4º año de Reumatología en el Hospital General Universitario de Ciudad Real. Vocal de la Comisión Nacional de la Especialidad de Reumatología.

Fecha	ID +	Tipo	Título	Autores
Dom 5 9-11h	128 Hall C	EPH I	Use of Machine Learning and Traditional Statistical Methods to Classify RA-Related Disability Using Administrative Claims Data	Curtis JR, <i>et al</i> USA
Dom 5 9-11h	185 Hall C	HSR I	Effect of Pre-Appointment Consult Triage on Patient Selection and Revenue Generation in a University Rheumatology Practice	West S, <i>et al</i> USA
Dom 5 9-11h	188 Hall C	HSR I	Lupus Low Disease Activity State Is Associated with Reduced Direct Medical Costs in Patients with SLE	Yeo AL, <i>et al</i> Australia
Dom 5 9-11h	195 Hall C	HSR I	Health Care Costs of Patients with SLE Versus Control Patients As a Function of Disease Severity: Analysis of the Betriebskrankenkassen German Sickness Fund	Hammond ER, <i>et al</i> USA
Dom 5 9-11h	198 20 D	HSR I	The Impact of Electronic Consults (E-Consults) on Positive ANA Referrals in a Veteran Population	Patel V, <i>et al</i> USA
Dom 5 9-11h	215 6 A	HSR	Clinical Pharmacist As Part of the Interprofessional Team Improves Quality of Care in Patients with Rheumatic Disease	Farrell J, <i>et al</i> USA
Lun 6 9-11h	1044 Hall C	HSR II	Medical Care Costs Associated with Rheumatoid Arthritis in the US: A Meta-Analysis	Hresko A, <i>et al</i> USA
Lun 6 9-11h	1051 Hall C	HSR II	Telemedicine for Rheumatoid Arthritis in the Alaska Native Population	Ferucci E, <i>et al</i> USA
Lun 6 9-11h	1052 Hall C	HSR II	Systematic Review of Modelling Approaches and Quality for the Cost Effectiveness of sequential Targeted Therapy in Patients with Rheumatoid Arthritis That Show an Inadequate Response to at Least One Tumor Necrosis Factor Alpha Inhibitor	Lopez-Olivo MA, <i>et al</i> USA
Mar 7 17:15h	2834 31 C	HSR	Healthcare Cost Drivers in Rheumatoid Arthritis	Mars N, <i>et al</i> Finlandia

Póster

Comunicación oral

EPH: Epidemiology & Public Health / HSR: Health Services Research



Marco Ramírez

Licenciado en Medicina y Cirugía por la Universidad Nacional Mayor de San Marcos, Lima - Perú. Especialista en Reumatología en el Hospital General Universitario de Ciudad Real. Máster en Aspectos Clínicos y Básicos del Dolor por la Universidad Rey Juan Carlos. Doctor en Medicina por la Universidad de Castilla La Mancha. Coordinador de la Unidad de Tratamiento del Dolor Crónico del Hospital General Universitario de Ciudad Real.

Fecha	ID +	Tipo	Título	Autores
Dom 5 9-11h	161 Hall C	FSRS I	The Effectiveness of Medications for Fibromyalgia Based on Patient Experiences	Katz RS, <i>et al</i> USA
Dom 5 9-11h	307 Hall C	OLR	Biochemical Intervertebral Disc Alterations in Patients with Low Back Pain and Radiculopathy	Sewerin P, <i>et al</i> Alemania
Dom 5 15:00h	857 31 C	Pain	Relation of Pain Sensitization to Low Physical Function: The Multicenter Osteoarthritis Study	Stefanik J, <i>et al</i> USA
Lun 6 9-11h	1199 Hall C	OA I	Costs Associated with Osteoarthritis Care Using Intra-Articular Hyaluronic Acid: Analysis of an Administrative Database	Concoff A, <i>et al</i> USA
Lun 6 16:45h	1869 33 C	FSRS	Effects of Add-on Transcranial Direct Current Stimulation on Pain in Korean Patients with Fibromyalgia	Kang JH, <i>et al</i> Korea del Sur
Mar 7 9-11h	2229 Hall C	Pain	The Effect of Intra-Articular Neurotoxin on Arthritis Pain and Substance P Expression in the Dorsal Root Ganglion: Results from Murine Arthritis Models	Krug H, <i>et al</i> USA
Mar 7 9-11h	2234 Hall C	Pain	Disability in Acute Low Back Pain: The Role of Pain Severity, Pain Catastrophizing, Depression, and Exercise	Salt E, <i>et al</i> USA

P: Póster

C: Comunicación oral

FSRS: Fibromyalgia, Soft Tissue Disorders, Regional and Specific Clinical Pain Syndromes / OLR: Orthopedics, Low Back Pain & Rehabilitation
OA: Osteoarthritis

Sabías que...



Este año habrá más de 450 sesiones educativas en el congreso. ¿Ya sabes a cuáles irás?

Hay más de 1000 ponentes y moderadores de todas partes del mundo.



Sandra Chinchilla

Licenciada en Medicina de la Universidad Peruana Cayetano Heredia. Especialista en Reumatología en el Hospital Universitario Cruces en Bizkaia (2012-2016). Estudiante de Doctorado en Medicina y Cirugía en la Universidad del País Vasco/ Euskal Herriko Unibertsitatea (UPV/EHU). Rotaciones en el Royal National Hospital for Rheumatic Diseases y en Academic Rheumatology de la Universidad de Nottingham. Secretaria de Jovreum. Intereses principales: artritis inducidas por cristales, epidemiología.

Fecha	ID +	Tipo	Título	Autores
Dom 5 9-11h	93 Hall C	EDUC	Peer-Developed E-Learning Resource Can Address Rheumatology Knowledge Gaps in Junior Learners	Petriw L, <i>et al</i> Canadá
Dom 5 9-11h	105 Hall C	EDUC	Tweeting the Meeting: Analysis of Twitter Use during the ACR 2016 Annual Meeting	Mohameden M, <i>et al</i> USA
Dom 5 9-11h	274 Hall C	IRRD	Frequency of Chronic Joint Pain Following Chikungunya Infection: A Colombian Cohort Study	Chang A, <i>et al</i> USA
Dom 5 9-11h	340 Hall C	POPA	Accessing Positive (but Not Negative) Online Reviews Is Associated with Increased Willingness to Take Medication	Fraenkel L, <i>et al</i> USA
Dom 5 9-11h	341 Hall C	POPA	Understanding Perceptions and Experience of Gout through Linguistic Analysis of Online Search Activities	Dalbeth N, <i>et al</i> Nueva Zelanda
Dom 5 17:15h	922 28 A-E	HDR	Biologic DMARD Prescribing Patterns in Elderly Patients with Rheumatoid Arthritis	Jones B, <i>et al</i> Canadá
Lun 6 9-11h	1308 Hall C	RIRD	Answering Reproductive Health Questions That Your Patients Want to Know: Impediments to Family Building and Risks of Contraception	Jayasundara M, <i>et al</i> USA
Mar 7 9-11h	2243 Hall C	POPA III	Youtube Videos on Rheumatoid Arthritis: A Qualitative Analysis of Views and Content	Mohameden M, <i>et al</i> USA
Mar 7 9-11h	2253 Hall C	POPA III	Patient's Self-Monitoring of Disease Activity of Rheumatic Diseases Via Webapp – Study Design, Patient's Perspective and Recruitment in the First 16 Months of a Swiss Multicentre, Longitudinal Study	Walker UA, <i>et al</i> Suiza
Mié 8 11:00h	2950 30 E	POPA III	Validation of a Definition for Flare in Patients with Established Gout	Gaffo AL, <i>et al</i> USA

Póster Comunicación oral

EDUC: Education / IRRD: Infection-related Rheumatic Disease / POPA: Patient Outcomes Preferences & Attitudes
HDR: Healthcare Disparities in Rheumatology / RIRD: Reproductive Issues in Rheumatic Disorders

Os dejamos la relación de abstracts becados este año por la SER (algunos ya han sido mencionados previamente).

ID	Título	Autor que presenta
40	B-Cell Attracting Chemokine-1 (BCA-1) and Macrophage Inflammatory Protein-3 Alpha (MIP-3 α) Act Synergistically in the Recruitment of B Cells in the Rheumatoid Synovium	Armas-González E
58	Cartilage-like Tissue Generation By 3D-Bioprinting of Induced Pluripotent Stem Cells	Castro-Viñuelas R
179	Mass Spectrometry Imaging of Synovium: A Novel Approach to Classify the Rheumatoid and Psoriatic Arthritis Patients	Rocha B
326	Osteoporosis and Vertebral Fractures Are Associated with Disease Activity, Low Vitamin D Levels and Spinal Radiographic Damage in Patients with Axial Spondyloarthritis	Romera-López C
391	Defective Glucose and Lipid Metabolism in Rheumatoid Arthritis Is Determined By Chronic Inflammation in Metabolic Tissues	Barbarroja N
392	Effects of Synthetic DMARDs on the Insulin Resistance and Obesity Associated with RA: An Obese Mouse Model of Arthritis	
396	Phospho-STAT1 Inhibition Is the Initial Step after Tofacitinib Treatment in Rabbits with Severe Chronic Synovitis	Pérez-Baos S
420	Machine Learning in Rheumatology: Development and Validation of a Predictive Model for RA Mortality Using Random Survival Forests	Rodríguez-Rodríguez L
480	ANTI-Carbamylated Protein Antibodies (CARP) in Palindromic Rheumatism: Prevalence and Clinical Significance	Castellanos-Moreira R
632	Long-Term Golimumab Retention Rate in Patients with Psoriatic Arthritis. Is Concomitant DMARD Important?	Serrano B
644	Association of Osteonectin, Osteopontin and Osteocalcin with Inflammation and CV Risk in Patients with Axial Spondyloarthritis	Genre F
684	ANTI-RO52 KDa and ANTI-RO60 KDa Analysis in SLE	Grau Garcia E
816	Comparison between Giacta Trial and a Multicenter Series of Giant Cell Arteritis Patients from Clinical Practice with Tocilizumab	Vegas-Revenga N
817	Extension of Affected Vascular Territories in Secondary Aortitis Is Associated to Different Clinical Subtypes?	

Comunicación oral:

904 - Deficient Autophagy Induces Lamin A/C Accumulation in Aging and Osteoarthritis
 Autora: Paloma López de Figueroa
 Hora y lugar: 17:15h 29 D

Os dejamos la relación de abstracts becados este año por la SER

ID	Título	Autor que presenta
1008	mtDNA Cybrids from OA Patients Are Less Efficient Using Glycolysis and Are More Susceptible to Apoptosis Under Stress Conditions	Fernández Moreno M
1115	Long-Term Adherence to Urate-Lowering Therapy in Gout: Do Not Blame on The Patients	Pérez-Ruiz F
1133	Are We Ready? Changes in the Profile of Gout Patients over the Last 25 Years	Chinchilla S
1169	Rapid Improvement with Tocilizumab in Refractory and Severe Uveitic Cystoid Macular Edema	Vegas-Revenga N
1190	Orosomucoid 2 Serves As Predictor of Therapeutic Response in Osteoarthritis Patients Treated with Chondroitin Sulfate/Glucosamine Hydrochloride	Calamia V
1361	How Often Do Rheumatologists Use Valid Prognostic Factors of Rheumatoid Arthritis? The Progresar Project	Otón-Sánchez T
1379	Epithelial Neutrophil-activating Peptide 78/CXCL5 in the Insulin Resistance of Patients with Rheumatoid Arthritis	Sánchez- Pérez H
1400	Beneficial Effect of Anti-IL-6 Blockade on Insulin Resistance and Insulin Sensitivity in Patients with Rheumatoid Arthritis	López-Mejías R
1411	Protein Tyrosine Phosphatase Non-Receptor 22 / C-Src Tyrosine Kinase Complex Down-Regulated in Patients with Rheumatoid Arthritis	Remuzgo-Martínez S
1443	Adverse Drug Reactions due to Disease Modifying Drugs in a cohort of patients with incident Rheumatoid Arthritis.	Rosales Rosado Z
1450	Influence of Immunogenicity to the First Anti-TNF Therapy on Response to the Second Biologic Agent in RA Patients	Bogas P
1533	Efficacy of Switching Biological Dmards in Patients with Axial Spondyloarthritis: Results from a Systematic Literature Review	Navarro-Compán V
1545	Evaluation Of The Adherence To Recommendations For TNF α Blockers Use And Its Impact Over 5 Years Of Follow-up In Early Axial Spondyloarthritis. Data From The DESIR Cohort	López-Medina C
1587	Mycobacterial Infection in Systemic Lupus Erythematosus: Clinical Significance and Associated Factors. Data from the Registry of Patients with SLE of the Spanish Society of Rheumatology (RELESSER)	Lois-Iglesias A



Si es tu primer ACR, puedes ir a la Charla de Orientación
Fecha: Domingo 5 a las 07:30h **Lugar: 11 B**

Os dejamos la relación de abstracts becados este año por la SER

ID	Título	Autores
1930	Interleukin 1 β decreases capacity for repair human cartilage lesions by mesenchymal stromal cells on collagen/proteoglycan scaffolds	Sanjurjo-Rodríguez C
1931	Targeting Cartilage Aging as Osteoarthritis Therapeutics by Drug Repurposing	Carames B
2056	Performance and Validity of Musculoskeletal Ultrasound in the Assessment of Synovial Inflammation in Experimental Acute Gout	Largo R
2098	Systemic Treatment for ACUTE Anterior Uveitis (s and bDMARDs) : A Systematic Literature Review	Gómez-Gómez A
2343	A Genome-Wide Association Study Suggests the HLA Class II Region As the Major Susceptibility Locus for IgA Vasculitis	López-Mejías R
2375	Does the BMI Have Any Influence in the Characteristics of Early Arthritis Patients?	Moreno Fresneda P
2412	Mortality and clinical features in RA and interstitial lung disease	Valdillo Font C
2419	Immunomodulatory Effects of Bone-Marrow Mesenchymal Stem Cells in Rheumatoid Arthritis: Influence of Disease Activity	Rodríguez-Rodríguez L
2487	Comparison the Long-Term Clinical Outcomes between Non Anti-TNF Versus Anti-TNF in RA Patients Who Failed to a First Anti-TNF	Bogas P
2490	Sustained Clinical Response in Refractory Rheumatoid Arthritis Patients with a Low-Dose Rituximab Retreatment Regimen. a Single Center Experience	Rodríguez-García SC
2527	Increased Prevalence of Subclinical Atherosclerosis in Moderate-Severe Plaque Psoriasis Patients	Vegas-Revenga N
2602	Identification of Clinical and Serological Predictive Factors of Response to Rituximab Treatment in SLE Patients	Sánchez-Pérez H
2619	Hemophagocytic Syndrome in Patients from SLE Registry from the Spanish Society of Rheumatology (RELESSER)	Lois-Iglesias A
2655	Contribution of Monocytes to Circulating microRNAs Related to Cardiovascular Disease in Systemic Lupus Erythematosus. Effects of In Vivo Treatment with Rituximab	Pérez-Sánchez C

Os dejamos la relación de abstracts becados este año por la SER

ID	Título	Autores
2656	Alterations of the Splicing Machinery Components in Leukocytes from Systemic Lupus Erythematosus Patients Influences Its Development and Atherothrombotic Profile and Drives the Therapeutic Response	Pérez-Sánchez C
2112	Anti-TNF α Versus Rituximab in Refractory Peripheral Ulcerative Keratitis Associated to Rheumatic Diseases. Multicenter Study of 24 Patients	Domínguez-Casas LC
2297	Golimumab Versus Tocilizumab in Uveitis Related to Refractory Juvenile Idiopathic Arthritis. National Multicenter Study of 33 Patients	
2435	Circulating Mirnas As Potential Biomarkers of Cardiovascular Disease in Rheumatoid Arthritis Patients	López-Pedraza C
2721	Anti-IL6-Receptor Tocilizumab in Refractory Uveitis Associated to Extraocular Manifestations in Patients with Behçet's Disease. Multicenter Study	Atienza-Mateo B
2722	Long Term Follow-up and Optimization in Refractory Uveitis of Behçet's Disease. Multicenter Study of 103 Cases of Infliximab	
2723	Adalimumab Therapy Optimization in Refractory Uveitis Due to Behçet's Disease after Achieving Remission. interventional Versus Control Group	
2724	Apremilast for Refractory Mucocutaneous Ulcers of Behçet's Disease. National Multicenter Study of 14 Cases	
2764	Gene Expression Profile in Monocytes of Antiphospholipid Syndrome Patients Reveals Novel Altered Genes and Pathways Involved in the Pathophysiology of the Disease	Ruiz-Limón P

Comunicaciones orales:

2857 - Short and Long-Term Follow-up of Tocilizumab for Severe JIA-Associated Uveitis

Autora: Nuria Vegas Revenga

Hora y lugar: 15:00h 29 D

2883 - Prevalence of Cardiovascular Risk Factors and Subclinical CV Disease in Psoriatic Arthritis

Autora: María Paz Martínez Vidal

Hora y lugar: 17:45h 6 A

Sesiones destacadas

Fecha	Lugar	Título
Dom 5 08:30h	30 E	Scleroderma: Assessment & Management of Vascular Manifestations
Dom 5 13:00h	20 D	Paging Dr. Lupus: Managing Clinical Emergencies in Patients With SLE
Dom 5 14:30h	Hall B1	GREAT DEBATE: Biosimilars...To Switch or Not to Switch? That Is the Question
Lun 6 07:30h	20 D	Getting to the Heart of the Matter: The Heart in Autoimmune Diseases
Lun 6 12:30h	6 A	Not all Fibrosis is Scleroderma
Lun 6 14:30h	Hall B1	Controversies in Diagnosis & Mgt of Gout & Asymptomatic Hyperuricemia
Mar 7 08:30h	33 C	The Effects of Medications & Hormones Across the Lifespan: Pills or Potions?
Mar 7 11:00h	11 A	Microbiota Alteration in JIA
Mar 7 16:30h	6 D	Auto-inflammatory Syndromes from Bench to Bedside: Genetics, Recognition & Treatment



Fecha	Lugar	Título
Dom 5 13:00h	6 A	Reactive Arthritis: 2017 Update
Dom 5 16:30h	20 D	Update in RA: Benefits & Harms of Biologics & Small Molecules & Imaging Strategies
Lun 6 08:30h	20 A	Giant Cell Arteritis—2017 Update
Mar 7 07:30h	6 C	EULAR/ACR Classification Criteria Update for SLE
Mar 7 13:00h	30 E	Treatment of Psoriatic Arthritis: A New ACR/NPF Clinical Guideline
Mar 7 14:30h	Hall B1	Emerging Viral Arthritides: Chikungunya, Dengue & Zika
Mar 7 14:30h	20 A	Sarcoidosis-Update on Pathogenesis, Patient Evaluation & Treatment
Miér 8 11:00h	6 A	ACR/EULAR Classification Criteria Update for ANCA-Associated Vasculitides in the Age of ANCA

Sesiones diferentes

Sesiones destacadas

Hay dos sesiones más

Fecha	Lugar	Título
Dom 5 11:00h	28 A-E	Anatomy for the Clinician I: Anatomy of the Ankle & Midfoot: The Source of Ankle Pain
Dom 5 12:45h	20A	Knowledge Bowl Preliminary Round
Dom 5 13:00h	32 B	Using Social Media to Connect With & Recruit Patients for Research Studies
Lun 6 09:00h	20D	Treatment for RA in Patients with Concomitant Cardiovascular Disease
Lun 6 09:00h	32 B	How to Disseminate Your Research & Manage Your Online Reputation
Lun 6 11:00h	20 A	Knowledge Bowl Final Round
Lun 6 16:30h	20 A	Thieves' Market: Show Me Your Best Cases
Mar 7 08:30h	23 A	E-Learning Methods & Educational Technology in Rheumatology Education
Mar 7 11:00h	30E	Anatomy for the Clinician III: Shoulder Pain: Practical Anatomy & Evaluation
Mar 7 11:00h	33 C	ACR: Critical Peer Review of Research Manuscripts: A Hands-On Session With ACR Journal Editors
Miér 8 11:00h	31 C	Global Rheumatology: Bridging the Gaps

¡Como en un juego de TV!

Presentaciones de casos



Hay sesiones por las que hay que pagar un adicional:

- Pre- meeting courses
- Meet the professor
- Workshops



Se trata de sesiones recomendadas por los organizadores. Os dejamos algunas, no os olvidéis de seguirlas con #SaveRheum

Emerging & Re-Emerging Infectious Diseases: From AIDS to Zika (Fauci, A)	
🕒 Sábado 4, 16:30h	📍 20 A-D
TNF Inhibitors: Conquering RA by Molecular Targeting (Maini, RN)	
🕒 Lunes 6, 07:30h	📍 Hall B1
ANCA-Associated Vasculitis Diagnosis & Treatment (Jenette, JC)	
🕒 Martes 7, 07:30h	📍 20 A
Parathyroid Hormone: Builder & Destroyer of Bone (Kronenberg, HM)	
🕒 Martes 7, 07:30h	📍 25 A

Opening & Special lectures

ARHP
(Association of Rheumatology Health Professionals)

The Bare Bones of Cartilage	
🕒 Domingo 5, 11:00h	📍 10
Patient Engagement in Research: Best Practices, Benefits & Challenges	
🕒 Domingo 5, 16:30h	📍 10
Cannabis in Society & Medical Practice	
🕒 Lunes 6, 16:30h	📍 5 B
Weekend Warriors: Sports Medicine for Rheumatology	
🕒 Martes 7, 08:30h	📍 9
Why Positive Psychology Matters for Inflammatory Disease (Pressman, S)	
🕒 Martes 7, 09:00h	📍 11 B
Pain Management in the Pediatric Rheumatology Clinic (Bernal, W)	
🕒 Miércoles 8, 09:00h	📍 5 B
Rheumatology 9-1-1: Recognizing Medical Emergencies	
🕒 Miércoles 8, 09:00h	📍 11 A



Síguenos en @Jovreum



Otras maneras de estar conectado:

@SER
@ACRrheum
@EMEUNET
#ACR17

Recuerda: está permitido hacer fotos a las charlas y subirlas a redes sociales si el expositor así lo comenta.

Descárgate para el móvil o la tablet la 2017 ACR/ARHP Annual Meeting App



Stone Brewing World Bistro & Gardens – Liberty Station
2816 Historic Decatur Rd

EMEUNET MEET UP at ACR San Diego 2017
Sunday November 5th 2017 6pm PDT

¿Nos quieres echar una mano?
Escríbenos a jovreum.ser@gmail.com, si estás interesado/a



Actividades que os pueden resultar interesantes



- **Curso de Metodología de la Investigación:** 17 y 18 de noviembre
- **Curso de Terapias Biológicas:** 17 y 18 de noviembre
- **Reumaconnect:** 24 y 25 de noviembre

2018

- **II Encuentro GEACSER:** 19 y 20 de enero (pendiente confirmación)
- **V Curso de Vasculitis:** 26 y 27 de enero
- **XV Curso Básico de Patología Ocular Inflamatoria:** 9 y 10 de febrero
- **Curso de Osteoporosis y Patología Ósea:** 16 y 17 de febrero
- **II Curso Básico de Evaluación de la Evidencia:** 2 y 3 de marzo
- **Curso de Edad fértil en EAS y patología inflamatoria crónica de la Sociedad Española de Reumatología:** 16 y 17 de marzo
- **Examen ECOE:** viernes 6 de abril en Alicante
- **XVII Curso de Tutores y Residentes:** 6 y 7 de abril
- **V Curso de Reumatología Pediátrica:** 20 y 21 de abril
- **II Curso Avanzado de Evaluación de la Evidencia:** 27 y 28 de abril



- **EULAR Immunology Course:** 6 y 7 abril (Lisboa)
 - Inscripciones hasta el 1 de diciembre
- **EULAR Course on Health Economics in Rheumatology:** 5 y 6 abril (Praga)
 - Inscripciones hasta el 31 de enero
- **EULAR Ultrasound Course:** 10-13 junio (Ámsterdam)
- **EULAR Capillaroscopy Course:** 13- 15 septiembre (Génova)